

FOUNDATION PLAN

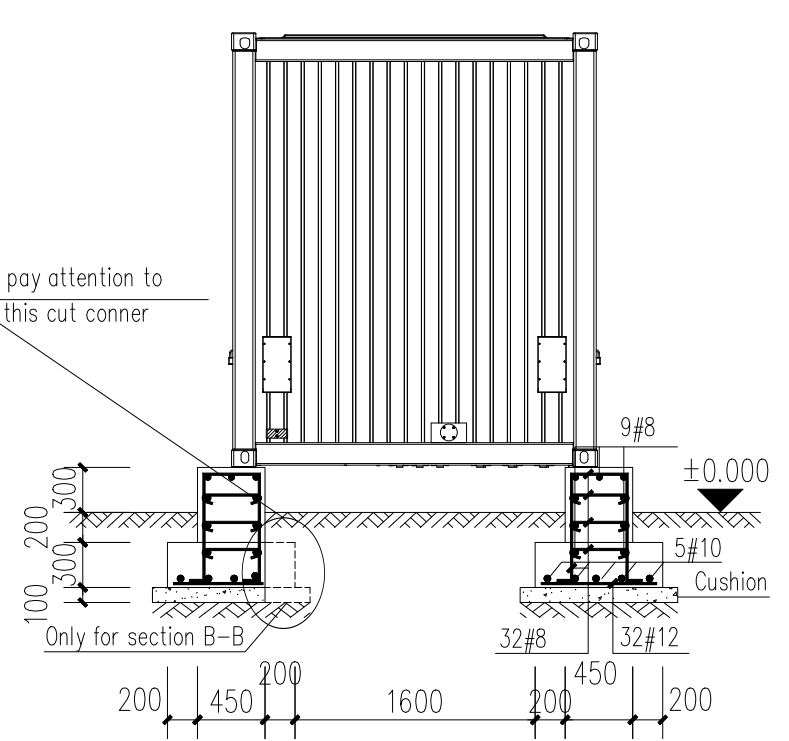

SECTION A-A
SECTION B-B

Notes:

1. The total weight of the cabinet shall not exceed 30 T.
2. The foundation soil shall be in old soil layer, and the characteristic value of foundation bearing capacity shall not be less than 100KPA. If the soil layer at the design elevation does not meet the requirements, it shall be excavated to the required soil layer and backfilled to the design elevation with 3:7 graded sand and stone.
3. Materials Specifications:

Reinforcement : Type All , $F_y = 3000 \text{ kg/cm}^2$.

Concrete : $f'_c = 100 \text{ kg/cm}^2$ – Lean Concrete. $f'_c = 240 \text{ kg/cm}^2$ –Min. strength after 28 days.



(All Strengths on cylindrical sepcimens)

Cement :Portland cement – Type 2.

4. The error of Foundation (column) top elevation shall not be more than 5mm.

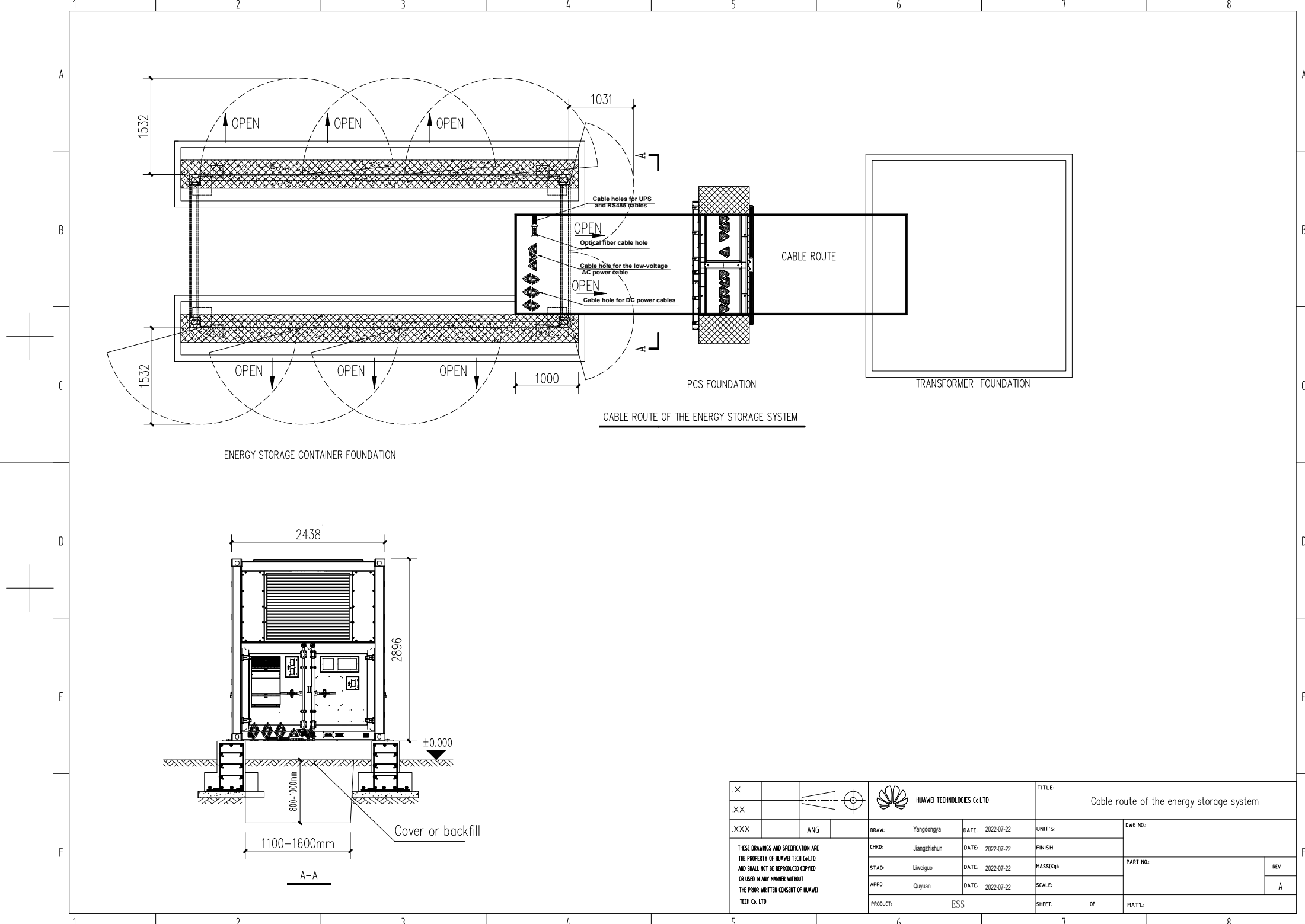
X		XX		XXX		ANG		HUAWEI TECHNOLOGIES Co.LTD		TITLE: FOUNDATION REINFORCEMENT PLAN & SECTIONS	
DRAW: Yangdongya		DATE: 2022-07-22		UNIT'S:		DWG NO.:					
CHKD: Jiangzhishun		DATE: 2022-07-22		FINISH:							
STAD: Liweigu		DATE: 2022-07-22		MASS(Kg):		PART NO.:				REV	
APPD: Quyuan		DATE: 2022-07-22		SCALE:						A	
PRODUCT: ESS		SHEET: 1 OF 1		MAT'L:							



X				 HUAWEI TECHNOLOGIES Co.LTD		TITLE: Cable route of the energy storage system							
XX						UNIT S:		DWG NO:					
XXX		ANG		DRAW: Yangdongya		DATE: 2022-07-22							
THESE DRAWINGS AND SPECIFICATION ARE THE PROPERTY OF HUAWEI TECH Co.LTD. AND SHALL NOT BE REPRODUCED (COPIED) OR USED IN ANY MANNER WITHOUT THE PRIOR WRITTEN CONSENT OF HUAWEI TECH Co. LTD						CHKD: Jiangzhishun				DATE: 2022-07-22		FINISH:	
						STAD: Liweiguo				DATE: 2022-07-22		MASS(Kg)	
						APPD: Quyuan		DATE: 2022-07-22		SCALE:			
						PRODUCT: ESS		SHEET: 0F		MAT'L:			
										A			